Farm for Scotland's Future: campaign structure
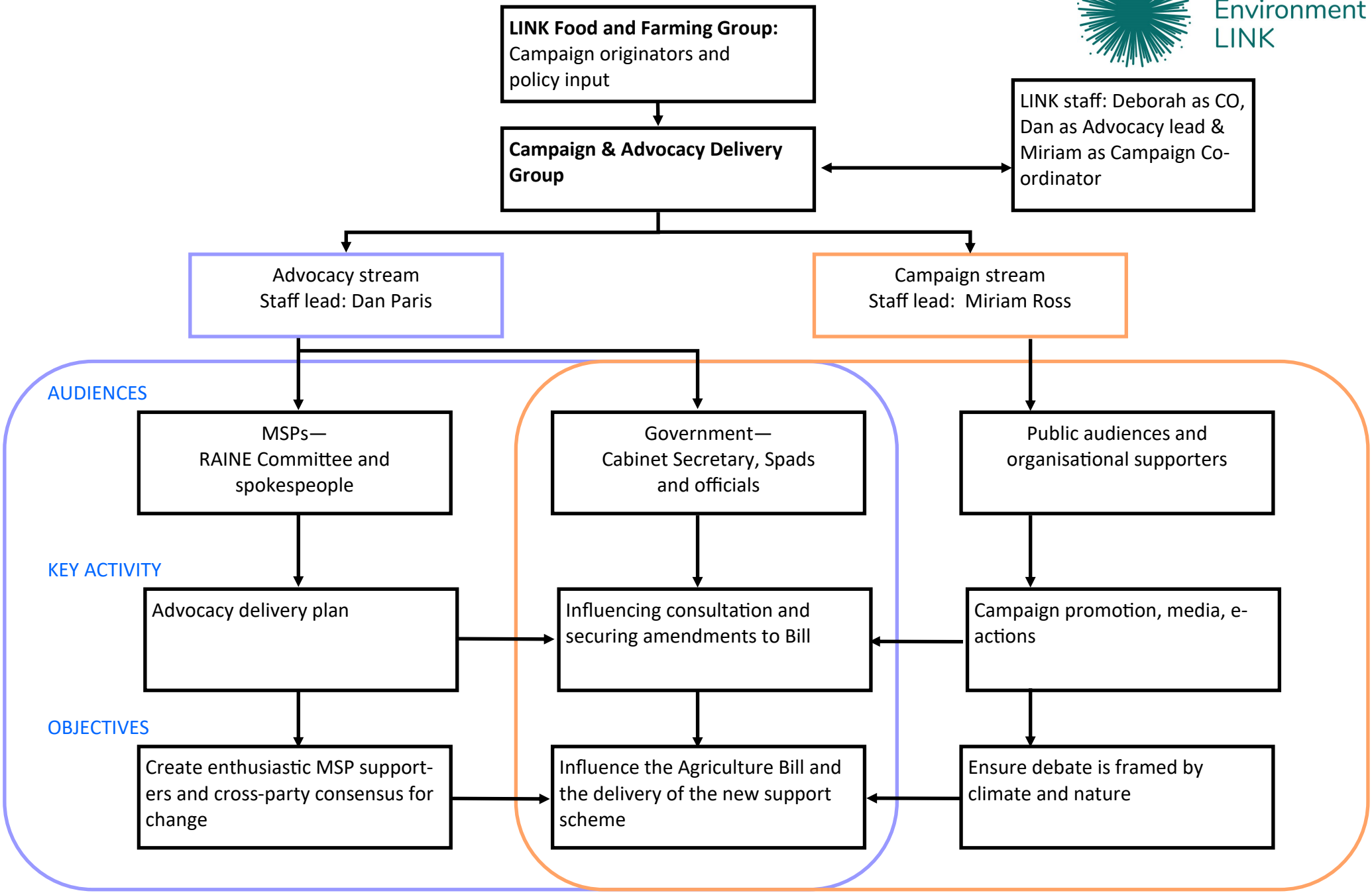
Scottish Environment LINK